PLAN SHOWING THE PROPOSED CONSTRUCTION OF A RESIDENTIAL BUILDING AT PLOT NO. 63, SRI VENKATESWARA NAGAR, 3RD MAIN ROAD, 141, KOTTIVAKKAM VILLAGE, CHENNAI-41 IN R.S.No. 233/1B2. (L.A. APPROVED IN L.P.D.M/D.T.P. No. 3/75. SAIDAPET TALUK, CHINGLEPUT DIST.

SCALE 1"=8'0"

(PLAN SANCTIONED IN D.DIS.No. 3066/91. DT. 22.11.91)

OFFICE COPY

A/000 937/132/02

Planning Permit No.

APPROVED
SUBJECT TO THE CONDITIONS IN THIS OFFICE LETTER.
No. A2/18406/02 Date 5-8-02

FOR MEMBER SECRETARY
CHENNAI METROPOLITAN DEVELOPMENT AUTHORITY
CHENNAI-600 008.

R.D.S. Scrutiny Plan
File No: A2/18406/02
10/06/02.
29/6

CMDA "A" CHANEL
C. No. A2/18406/02
Scrutiny Plan / Revised Plan
P.A.I
A.P. D.P.

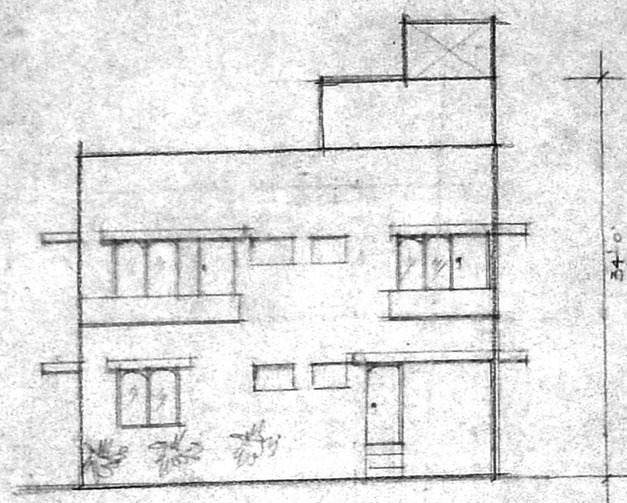

ELEVATION

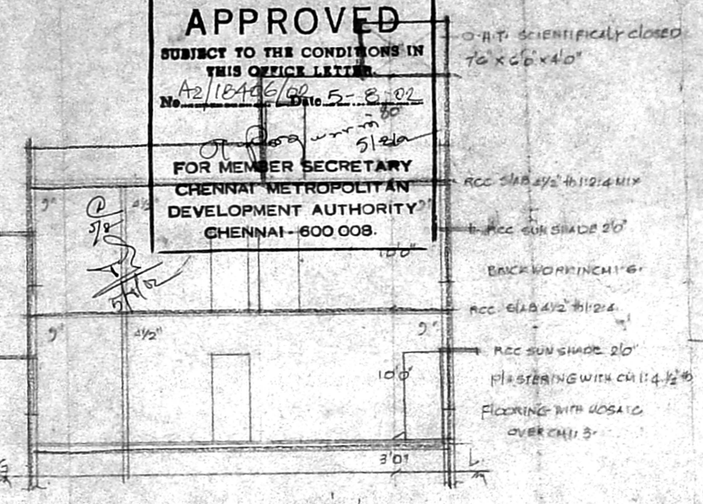

SECTION ON AB

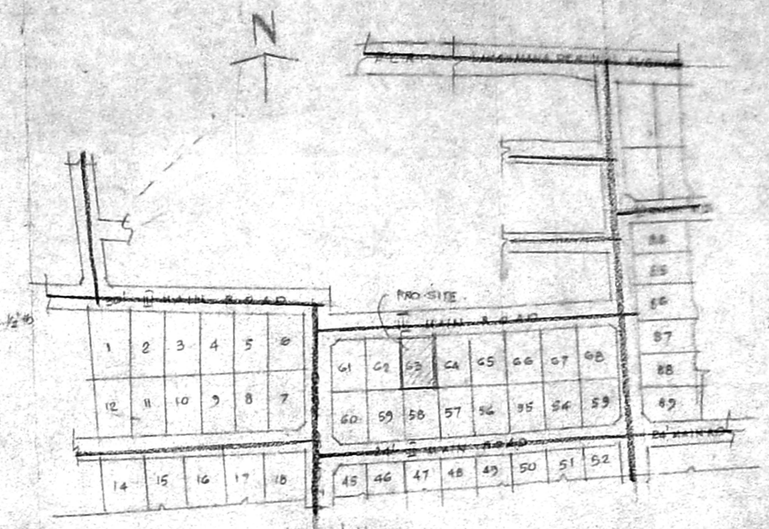

KEY PLAN
SCALE: 1"=100'0"

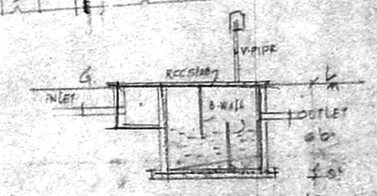

SEPTIC TANK DETAILS
6'0"x5'0"x6'0"

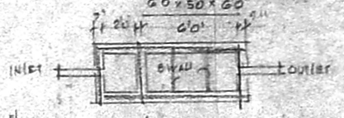

PLAN OF S.T

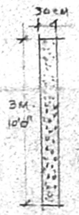

PERCULATION PIT

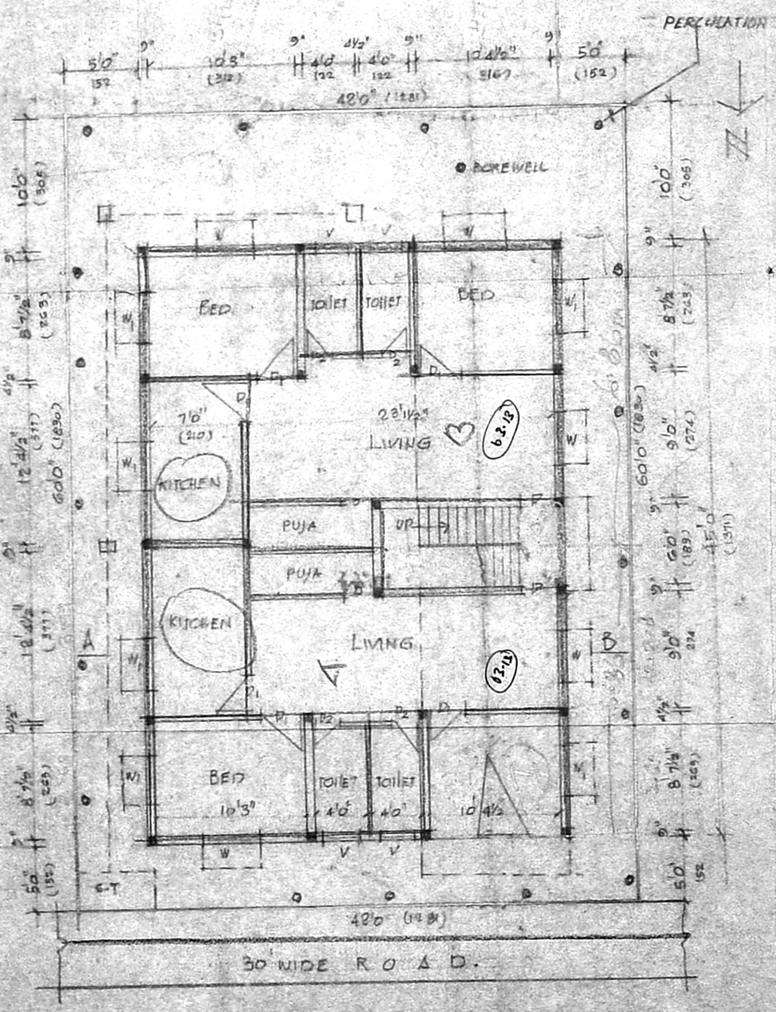

GROUNDFLOOR & SITE PLAN SCALE 1 INCH = 8 FEET

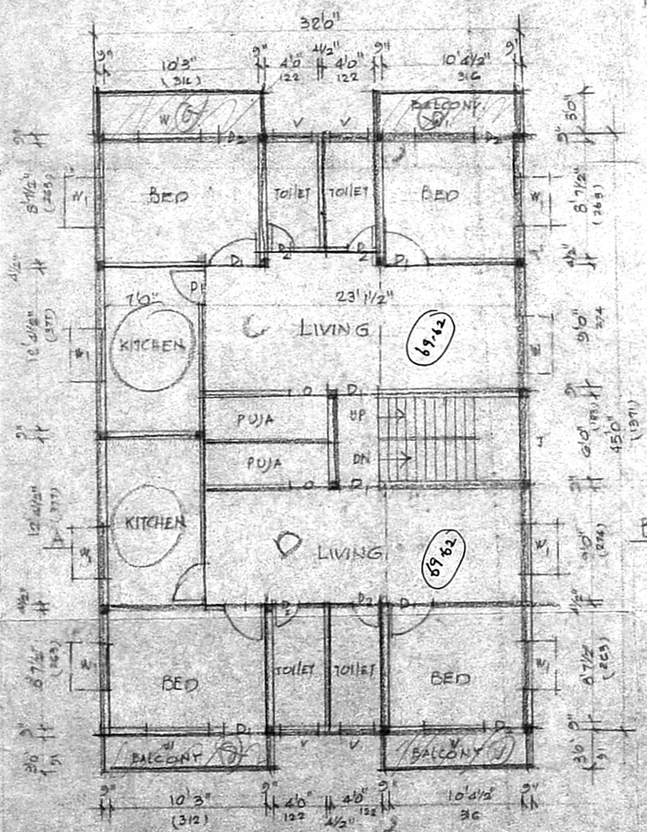

FIRST FLOOR PLAN

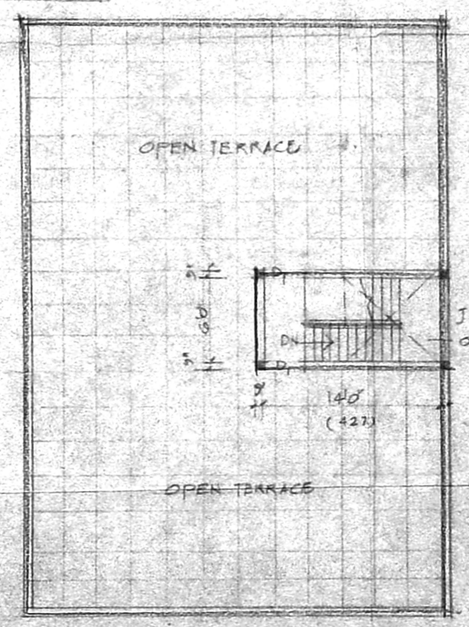

TERRACE PLAN

JOINERY

D	DOOR	36"	7'0"
D1	"	30"	7'0"
D2	"	26"	7'0"
W	WINDOW	4'0"	4'6"
W1	"	3'0"	4'6"
V	VENTILATOR	3'0"	2'0"

KEY:
PROWORK
ROAD
BOUNDARY

PLOT AREA: 2520 SFT. 234 m²
PRO. G.F. 1440 SFT. 133 m²
PRO. F.F. 1440 SFT. 133 m²

P.C. 87% FSI. 0.76

OWNER

K. SELVAM, B.E., M.E., C.Eng (I) A.I.E.
Consulting Civil Engineer, Chartered Engineer
Approved Valuer & Licensed Surveyor,
Class-I, Reg. No: 78/2001-2002
Corporation of Chennai.
NEW No. 9, OLD No. 2/54,
Mogappair East, Chennai-600 050.
Phone: 6562050, VETOR